

# 2015



# of people directly served:

**2,405**  
*(group core volunteers, each with their story)*  
STORIES

\$s granted:

**\$336,245**  
*(Seed, Grow, Partner & Fiscal Sponsor grants)*  
DOLLARS

# webinar/workshop participants:

**735**  
*(through 19 webinars and 3 workshops)*  
TOOLS

% of ad hoc groups:

**58%**  
*(86 out of 150 grantee groups)*  
COLLABORATIVES

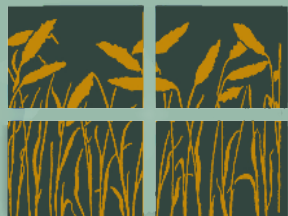

New England  
Grassroots  
Environment Fund

<http://grassrootsfund.org>

## 2015 Annual Report

We're honored to bring you our 2015 annual report; reflecting a tremendously robust and impactful year for the Grassroots Fund. We're admittedly proud of the successes in our first full year since the transition from our founding Executive Director, Cheryl King Fischer. While the staff and Board sought to hold steady to the organization's core work over the transition, fundamental program work was deepened and even expanded on several fronts that have aligned the organization for targeted growth of key strategies going forward. Notable accomplishments in 2015 included: doubling our trainings/networking events, expanding the regional energy hub pilot project, increasing our grant pool over 2014 numbers, co-hosting a convening of national and international grassroots grant makers and support organizations, and connecting more fully with grassroots efforts across New England.

Yet our greatest accomplishment remains the impacts of the grassroots leaders across New England for whom we design and deliver our grants programs and services. In the shadow of the impacts of climate change, the intransigence of race and class inequality, threats to clean and accessible drinking water, economic disparities and food insecurity, grassroots organizations are demanding and taking action now. We are humbled by your work and stand ready to adapt our own resources and programs to best align with your needs and goals.

As we celebrate our 20th anniversary this year, we respectfully ask our partners on the ground to continue to question and challenge OUR values, ensuring we live up the potential of the founding vision – that by working together to pool greater resources for vetted, targeted ground action and movement building for transformative change.

Thank you for partnering with us elevating the potential, the voice and the impact of local solutions that build more equitable, resilient and sustainable communities.

With warmest regards,

Julia Dundorf  
Executive Director



Vidya Tikku,  
President, Board of Directors



# GRASSROOTS TRENDS

## Regional Food System(s)

Food system work splits in to supply (gardens, community farms), demand (farmers markets, farm-to-school, eat local guides) and food security/ sovereignty (gleaning, food councils). Increasingly, we are seeing overlap with other issue areas as volunteer efforts are launching food coops.

Grassroots groups are also experimenting with the concept of Food as a Right, where towns and neighborhoods come together, regardless of economic class or race, to share a meal and build community.



Total # of Food Grantees: 75

Total \$s granted in Food: \$90,494

## Energy & Climate Justice

Grassroots Energy & Climate Action work ranges from weatherization campaigns to renewable energy. Identifying a need from communities, the Grassroots Fund worked with Vital Communities and other partners to deliver a Strategic Energy Action Toolkit to help grassroots groups prioritize key local projects. We increasingly see local work framed around democratizing clean energy options, including cooperative ownership and solarize campaigns that are launching in various communities.



Total # of Energy Grantees: 27

Total \$s granted in Energy: \$39,345

## New Economy

In partnership with the Institute for Policy Studies, the Grassroots Fund launched the New England New Economy (NENE) fund to support efforts focused on building community resilience and shaping a new economy that works for their community. Whether a community education series, time banks, mutual aid networks, local currencies or coop start-ups, grassroots are building viable economic alternatives based in renewed relationships with one another.



Total # of New Economy Grantees: 19

Total \$s granted in Economy: \$21,300

## Land & Water

Increasingly, Land & Water projects focus on topics like green infrastructure and how it impacts a community's resilience in the face of changing weather patterns. Groups are facing water rights issues and applying a rights based approach to land use decisions. Groups working on conserving significant lands are ideally finding partnerships with indigenous communities and stakeholders across the community.



Total # of Land/Water Grantees: 31

Total \$s granted in Land/Water: \$36,200

## Environmental Justice & Health

The Grassroots Fund believes that a just economy is one that is inclusive of all people while respecting and preserving the natural environment. We are supporting grassroots organizations that operate programs and campaigns rooted in inclusionary democratic principles to change the current unjust economic and extractive system, often reflected in fossil fuel energy extraction and infrastructure projects.



Total # of Health Grantees: 6

Total \$s granted in Health: \$10,000



# GRASSROOTS MAP & STORIES

## Bethel University: a Pop-Up Community Builder

*In the aftermath of Hurricane Irene, the Bethel (VT) community banded together to rebuild the towns spirit and infrastructure.*

Read the full story: <http://bit.ly/22iP1ko>

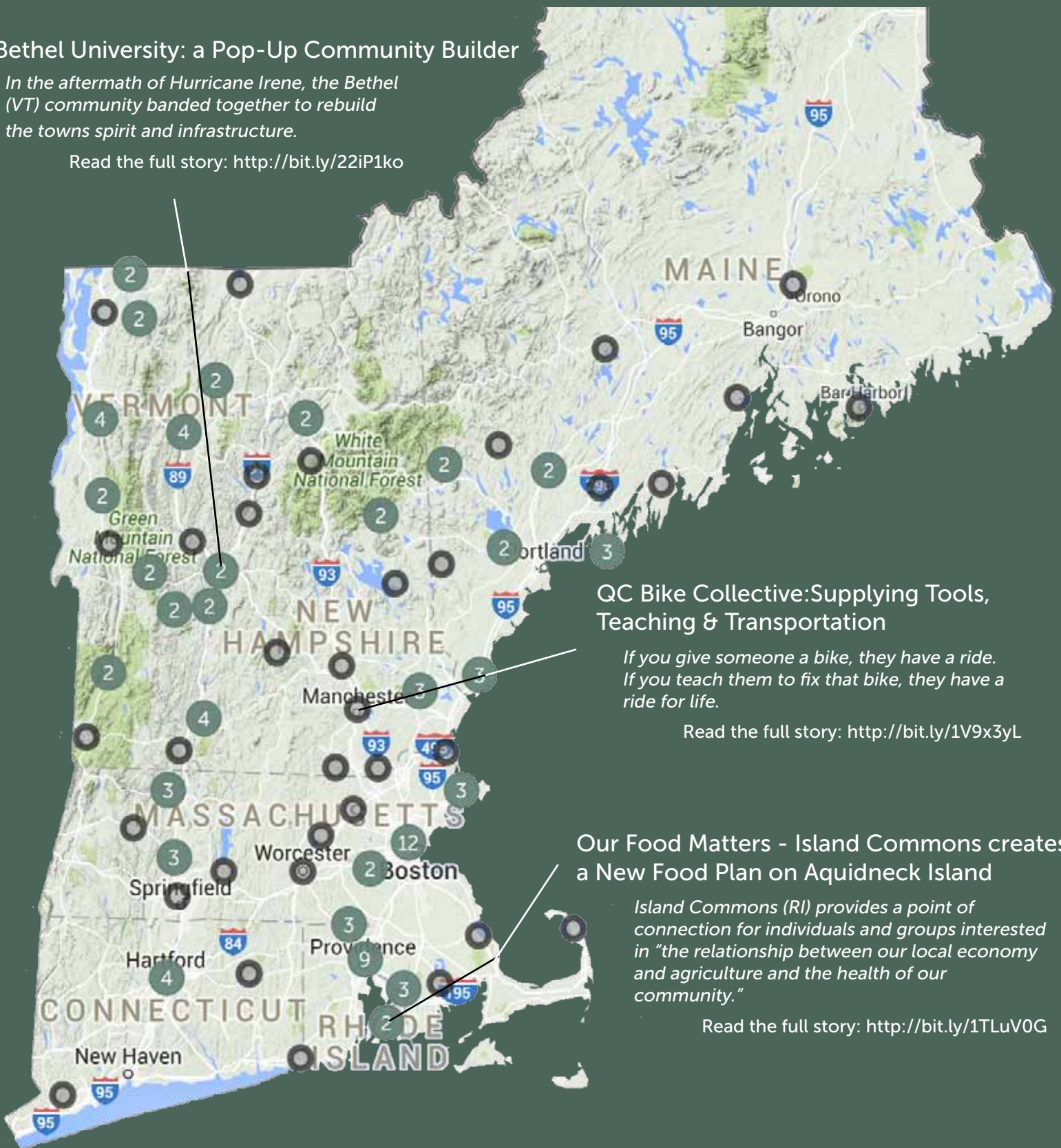

## QC Bike Collective: Supplying Tools, Teaching & Transportation

*If you give someone a bike, they have a ride.  
If you teach them to fix that bike, they have a ride for life.*

Read the full story: <http://bit.ly/1V9x3yL>

## Our Food Matters - Island Commons creates a New Food Plan on Aquidneck Island

*Island Commons (RI) provides a point of connection for individuals and groups interested in "the relationship between our local economy and agriculture and the health of our community."*

Read the full story: <http://bit.ly/1TLuV0G>

For project descriptions of all 2015 grantee groups, please visit our filterable Groups Map and use 'Advanced Options - Grantee Year' at:

[www.grassrootsfund.org/stories/search](http://www.grassrootsfund.org/stories/search)

# PROGRAM OVERVIEW

The Grassroots Fund's mission is:

*To energize and nurture long-term civic engagement in local initiatives that create and maintain healthy, just, safe and environmentally sustainable communities.*

We seek to Inspire, Connect & Support local community volunteer groups through the following four programs:

## DOLLARS



### GOAL:

bring dollars directly to volunteer-driven (mostly unincorporated) community efforts

### PROGRAMS:

- \* *Seed grants*- targeting newly establishing projects
- \* *Grow grants* - targeting established efforts looking to deepen
- \* *Harvest grants* - targeting replication and long-term work
- \* *Fiscal Sponsor program* - supporting grantee groups bringing in additional dollars using the Grassroots Fund as their fiscal sponsor
- \* *Partner grants* - working with funding partners who have specific (issue) interests.



## STORIES

### GOAL:

share stories of innovative grassroots work to inspire replication

### PROGRAMS:

- \* *Grantee Map* - showing all grantee groups on a filterable online map
- \* *Feature Stories* - sharing on-the-ground stories and perspectives across issue
- \* *PEP Talks* - presenting local leaders/communities and broadcasting the impact of local work
- \* *Project Profiles* - profiling successful, vetted, local projects, their key milestones, challenges and tactics.

## TOOLS



### GOAL:

develop volunteer leadership skills to help build long-term local capacity

### PROGRAMS:

- \* *RootSkills Training Series* - offering webinars, workshops and retreats for volunteer leaders
- \* *Events* - highlighting partner conferences and events of interest to grassroots organizing
- \* *Tools & Resources* - connecting volunteer leaders to vetted, tested on-the-ground tools, How To manuals, websites, documents, in order to streamline access to useful support.



## COLLABORATIVES

### GOAL:

network with partner organizations to align grassroots support programs and resources

### PROGRAMS:

- \* *New England Local Energy Network & NH Local Energy Solutions Working Group* - are comprised of grassroots and "grass-tops" leaders committed to greater local action to further energy efficiency, renewable energy and climate change mitigation and resiliency efforts.
- \* *Food Solutions New England, New Economy Coalition & Funder Networks* - advocate for the needs of grassroots, spread successful models and encourage greater resource distribution.

# 2015 FINANCIALS

## Income

<i>Foundations</i>		
Restricted	-	\$ 887,305.00
Unrestricted	-	\$ 154,000.00
<i>Contributions</i>	-	\$ 44,287.70
<i>Fiscal sponsor contributions</i>	-	\$ 116,192.65
<i>Other income</i>	-	\$ 51,860.92
<i>Plus Transfer from Deferred Assets</i>	-	\$ 157,000.00
<i>Less Transfer to Deferred Assets</i>	-	(\$ 350,000.00)
<b>TOTAL INCOME</b>	-	<b>\$ 1,060,646.27</b>

## Income by Category

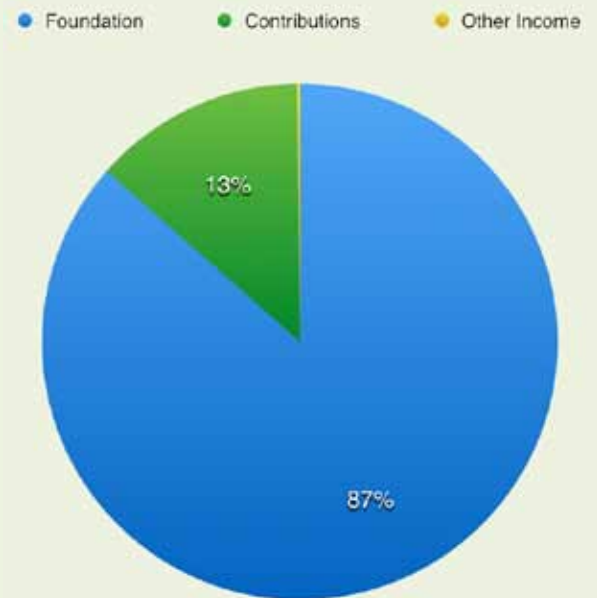

## Expenses

<i>Grantmaking</i>		
Seed grants	-	\$ 88,989.00
Grow grants	-	\$ 78,250.00
Harvest grants	-	\$ -
Fiscal Sponsor grants	-	\$ 109,326.21
Partner grants	-	\$ 55,080.00
Total Grantmaking	-	\$ 331,645.21
<i>Grassroots Fund Events &amp; Meetings</i>	-	\$ 24,040.70
<i>Travel, Stipends, Sponsorships</i>	-	\$ 20,262.05
<i>Personnel</i>	-	\$ 280,895.79
<i>Contract Service Expenses</i>		
Program support/stipends	-	\$ 45,374.00
Website/sCMS	-	\$ 4,077.50
Workshop trainers	-	\$ 13,623.75
Other Contract Service Expenses	-	\$ 17,819.84
Total Contract Service Expenses	-	\$ 84,445.09
<i>Organizational &amp; Networking</i>	-	\$ 7,543.83
<i>Office Expenses</i>	-	\$ 43,710.17
<i>Capital Reserve Contribution</i>	-	\$ 20,000.00
<b>TOTAL EXPENSES</b>	-	<b>\$ 818,659.56</b>
<b>NET INCOME*</b>	-	<b>\$ 241,986.71</b>

## Expenses by Category

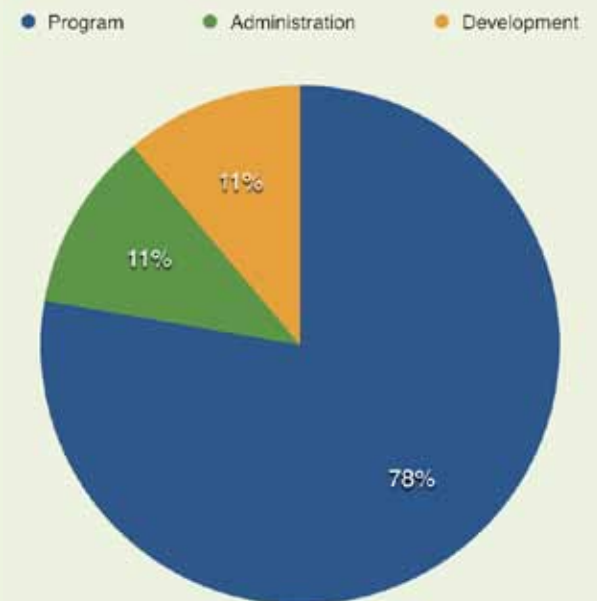

**\$0.78**

of every dollar goes to programming

**7**

new foundations joined the funder collaborative

**34%**

increase in total grant dollars out the door  
(2015 numbers compared to 2014)



# Our Donors

The following contributors provided support in 2015:

Mark Agnew  
William & Mary Anders  
Fred Anderson  
Josh Arnold  
Mary & Robert Ashburn  
Alan Astle  
Will Avgerakis  
Jerrold Axelson & Nancy Wilson  
Lillian Bailey & Kathleen Boylan  
David Baird Price & Martha Abbott Hill  
Brian Balcom  
Lundy Bancroft  
M.P & N.H Bartenhagen  
James Baytosh  
Scott Baytosh  
Ben and Jerry's Foundation  
Gary & Susan Bennett  
Stuart Besnoff  
Christopher & Barbara Betjemann  
Cheryl & Steven Bianchi  
Milton Bickle  
Louisa Bliss & Joseph Cushing III  
Marsha Bogart  
Susan & George Bonnici  
Anthony & Ann H. Borton  
Laurie Boswell & Arthur Hunt  
Kari Bradley & Gabrielle Malina  
Lauren Brickner-McDonald  
Deirdre Brickner-Wood  
Susan Bromberg  
Matthew Brothers  
David Brown  
Nancy Bruce  
Barbara Bruno  
Michael Bruss  
Joyce Burland  
Granville Burland  
Bill Burtis  
Cantemus  
Peter & Annette Carbonneau  
Nancy Carroll  
Marshal Case  
Dina Casey  
Linda Caswell  
Timothy Cayer  
Johnnie Chace  
Andrea Chandler  
Charles Charles  
Cheloff Family Fund  
Penfield Chester & Lesley Pollitt  
Cary & Christina Clark  
Clean Water Fund  
Climate Ride Inc.  
Nancy Comeau  
Compton Foundation  
Rona Conrad  
James Cook

Lynda & Arthur Copeland  
Barbara & William Cotter  
Michael Coty  
Anne Covert  
Edward Cowan  
Robert Craven  
Lloyd & Suzanne Crawford  
Edward & Ann Craxton  
Deborah Creer  
Walter & Susan Cudnohufsky  
Beverly & Walter Czernich  
Chris Czernik  
Gina Damiano  
Paul Damiano  
B. David  
Sheila & Richard Davison  
Margaret Dawkins  
Geof Day  
Devonshire Foundation  
William Dickerman  
Marianne DiMascio  
Helena Dinerman & Kenneth Lederman  
Donald & GraceAnne Discenzo  
Laura Dow  
Jo Dudley  
Claire Dundorf  
Keith & Theresa Dwyer  
F.R. Dwyer  
Janet Earley & Teresa Martineau  
Patrick Eck  
Enid Eckstein & Richard Monks  
Mary & Jan Edick  
Carleen & Charles Eicher  
Janet Eldridge-Taylor  
Sharon & Gary Elsworth  
Aline Euler  
Yonynah Evans  
Family Center of Washington County  
Janice Fiandaca & Leo Rheaume  
Marjorie M. Findlay & Geoffrey T. Freeman  
Carolyn Fine & Jeremiah Friedman  
Rita & John Fisher  
Mary Foleyngale  
Ray Frackelton  
Steven Frades  
Heidi & Steven Fram  
Frances Fund, Inc.  
Milton & Carolyn Frye  
Michael Gan  
Deborah & Fritz Gautschi  
Ava Gips  
Samuel Gladstone & Joyce Duncan  
Ron & Chris Goelz  
Patrick Gordon  
Robin & David Gorges  
Laura Goth  
Tolle Graham & Michael Felson

The following foundations provided support in 2015:

- Anna B. Stearns Charitable Foundation
- Barr Foundation
- Bay & Paul Foundation
- Betterment Foundation
- Harris & Frances Block Foundation
- Jack & Dorothy Byrne Foundation
- Cabot Family Charitable Trust
- Cloud Mountain Foundation
- Community Foundation of Southeastern MA
- Holborn Foundation
- Horizon Foundation
- Jane's Trust
- Jane's Trust Foundation
- Johnson Family Foundation
- Lawson Valentine Foundation
- Morrill Family Foundation
- New Hampshire Charitable Foundation including the following:
  - Flatirons Fund
  - Lake Region Environmental Fund
  - Pax World Management Charitable Fund
  - Tidewater Seed Fund
  - Thomas W. Haas Fund
  - You have Our Trust Fund
- Normandie Foundation
- Putnam Foundation
- Rhode Island Foundation
- Adelard A. Roy and Valeda Lea Roy Foundation
- Seth Sprague Educational & Charitable Foundation
- Singing Field Foundation
- Stifler Family Foundation
- Sudbury Foundation
- van Beuren Charitable Foundation
- Vermont Community Foundation
- Wilkinson Foundation

Justina & Patrick Gregory  
Barbara Griffith  
Andrew Griffith  
Jan & Marilyn Griska  
Deborah Habib & Richard Baruc  
Mary Hall  
Bonny Hall & James Keithline  
Cynthia & Richard Harris  
Cynthia Hartnett  
Lois Hayes & Julie Ogletree  
Nancy Hazard  
Ruthann Hellfach  
Ceacy Henderson  
Richard & Diane Hewitt  
Eileen Hiatt  
Patricia Hoffman  
Erik Hoffner & Jennifer Goodspeed  
Sherrill Hogen  
Mary Hooper

Mary Horne  
Debrah & Carl Howes  
Edward & Marion Hoyle  
William & Lucie Huckabay  
Leo Immonen  
Peggy & Paul Irons  
Jean Cumings Cumings Conservation  
Center  
Cheryl Jenson  
David W. Jones  
Dewitt Jones & Victoria Bok  
Marilyn Johnson  
Donald Joralemon & Phoebe Porter  
Marc & Ellen Kaufmann  
Dennis & Jo-Linda Keith  
Gardner & Patricia Kellogg  
Elizabeth Kellogg Lackey  
Susan Kelly  
Jeanne Kern & Edward Oravec  
Jean Kiedaisch  
Dennis Kiley  
Cheryl King Fischer & Monty Fischer  
David Klafter & Suzette Abbott  
Henry & Elizabeth Kober  
Gary & Sally Kohler  
John Kondos  
Bryan Koplow  
Judith Kotanchik  
Kim Kraus & Dave Crosby  
Terry Kuhlmann  
Sam LaFortune  
James & Jean Lambert  
Talitha Landis-Marinello  
Carol Langstaff  
Patricia Larson  
Edward Leach  
Wendy Leavitt  
Virginia Lee Miller  
Julieann Lefebvre  
Richard Legault  
Marjory Lehrer  
Lynette Leka  
Barbara & Carl Levin  
Jennifer Levin  
Andy Levin  
Madeleine Levin  
Anne Lezak  
Gil Livingston  
Rodney & Maureen Lockwood  
Claire Lupton  
Leonie Luterman  
Dave Madan  
Matt Maranian  
Marcy Marchello  
Elizabeth Marcus  
Anne & Neil Marinello  
Elizabeth & Tara Martin  
Amy & Brian Mason  
Massachusetts Climate Action Network  
Hugh & Arlene Mattison  
Jeanne McCarron

Bruce McConnell  
Charles & Cecelia McEachern  
Mary Mcfadden  
Kathy McLean  
Kimberley Ann McNamara & Todd Ross  
Jason Meade  
Dennis Meadows  
Rachel Medeiros  
Danielle Megliola  
Mary & Douglas Menzies  
Beth Milham  
Noah Miller  
Jonathan Mirin & Godelieve Richard  
Gertrude & Carl Moisan  
Richard Monroe  
Ann Morrill  
Nancy & Wayne Morrison  
George & Fredi Munger  
Beth Munro  
Christina & Manuel Muros  
Diane Nassif  
Sandra Nathan & John Serio  
Alexandra Nelson  
New World Foundation  
Elizabeth Newhall  
Robert Nichols  
Susan & William Nicholson  
Michael & Faith Nickolas  
NorthStar Asset Management, Inc.  
Northwest Citizens for Responsible  
Growth  
Emily Norton  
John O'Shea  
Lea & Eleanor Pearson  
Elise Pechter  
Rudy Perkins  
Michael Petrilli  
Jane Pincus  
Dana & Cheryl Pinney  
Michael Pollitt  
Priscilla Wheeler Revocable Trust  
Carol Pryor  
Verena & Spencer Putnam  
Donald Pyskacek  
Carol & William Quigley  
David & Margaret Ramsey  
Michele Rapala  
Sheryl Rapee-Adams  
Gary & Rebecca Riggio  
Frances Riggs  
Jennifer Riley  
Roberta Cowen Trust  
Andy Robinson  
Nancy Roeder & James Goldberg  
Pamela Rogers  
David Rohrllich  
James Rooney  
Erin & Duncan Ross  
Rotary Club of Hollis - Brookline  
Rotary of Montpelier  
Paige Roth

Bonnie Rukin  
Rural Education Action Project  
Robert & Betsy Sand  
Michelle Sanger  
Eileen Savage-Creedon  
Guy & Marion Schafer  
John Schenk & Julia Flood-Page  
Don Schramm & Barbara Nolfi  
Schwab Charitable  
Donna Scott & William Duke  
Emily Seifert & Paul Smith  
Kathryn Shaifer & Adam Morrow  
Karen Sheaffer  
Sean Sheehan  
Rebecca Sheppard & John Bloch  
Amanda Silver  
Anne & Kenneth Smith  
John Smith  
Lanier Smythe  
John & Liz Snell  
Theresa Snow  
Ed Solar  
Bonnie Sontag  
Leslie Spaneas & Edward Loechler  
Frederick Spence & Kathleen OConnor  
Margaret Spencer Schultz  
Barry Spiro  
Martha Stein  
Chris & Ed Stockman  
Paul Strasburg  
Robert Studley  
Ronna Stuller  
David Sundman  
Sustainable Future Fund  
Alice Swift  
Susan Swithenbank  
Beth Tener  
Robert Terranova  
Mildred Thayer  
Bradley Thayer  
Nina Thompson & Sylvia Fagin  
Thomas Thompson & Vivian Smith-  
Thompson  
Vidya Tikku  
Dianne & Andrew Timmins  
Susan Triolo  
Marianne Vesey  
Traci Wagner & Walter Voigt  
Lynne Walther  
P. Wen-Ortiz  
Claire Wheeler  
Nikki & Joseph Williams  
Katherine & Anthony Williams  
Susan Winning  
Pamela Wool & John Van Schalkwyk  
Susan Worgaftik  
Richard & Donna Wright  
Victoria Yoshen  
Cathy Zusy

# Thank you!

to everybody involved in making 2015 a very engaged year!

---

Inspiring \* Connecting \* Supporting

local projects creating healthy, just, safe and  
environmentally sustainable communities

through



Grants

Stories



Webinars/Workshops

Tools/Resources



---

[www.grassrootsfund.org](http://www.grassrootsfund.org)